VISIT…

LANZAROTE Caliente.COM

ADDICTED

Words and Music by KELLY CLARKSON,
BEN MOODY and DAVID HODGES

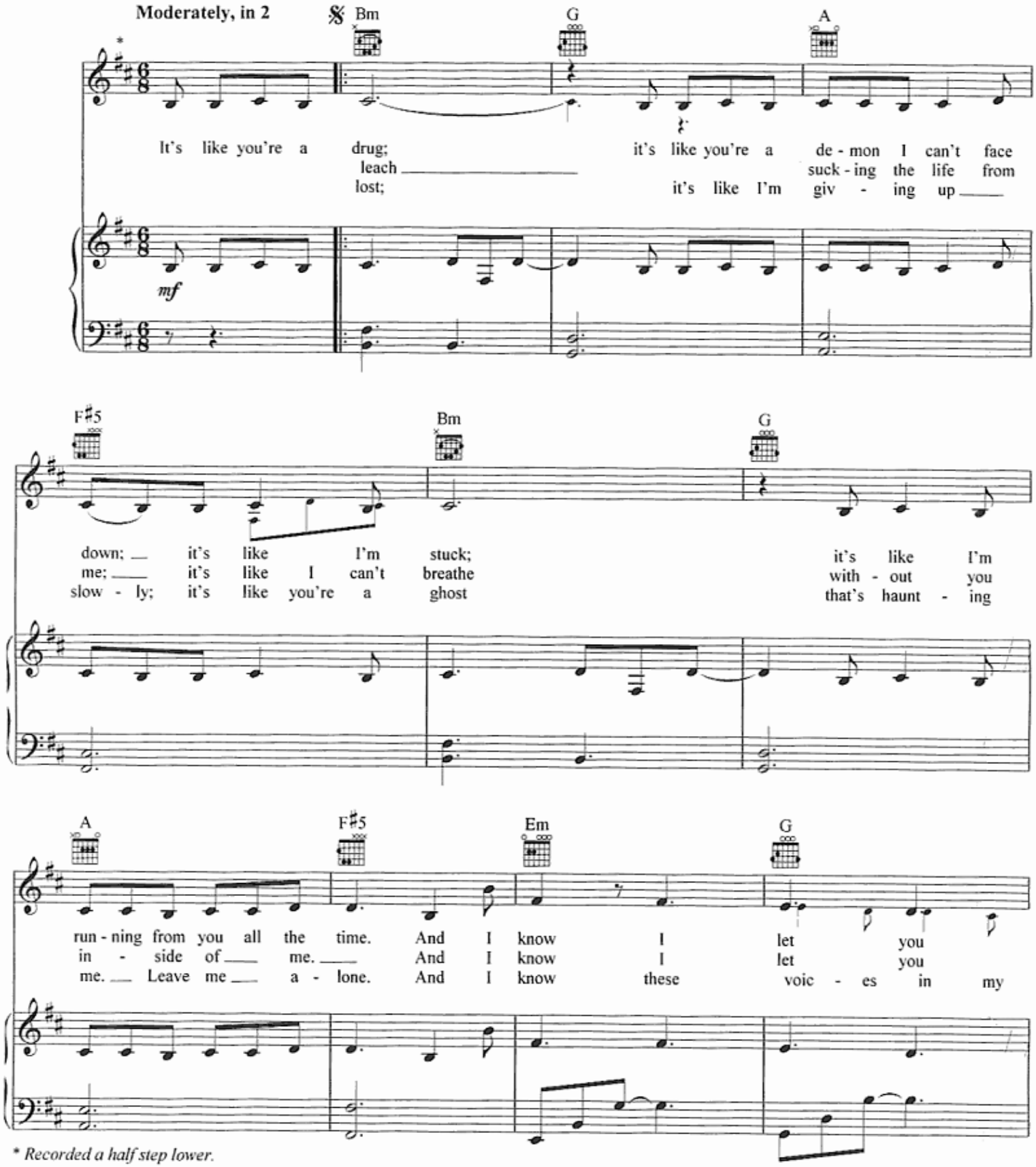

* *Recorded a half step lower.*

© 2004 SMELLY SONGS, DWIGHT FRYE MUSIC, INC., SMELLSLIKEMETAL PUBLISHING and 12:06 PUBLISHING
All Rights for SMELLY SONGS Controlled and Administered by EMI APRIL MUSIC INC.
All Rights Reserved International Copyright Secured Used by Permission

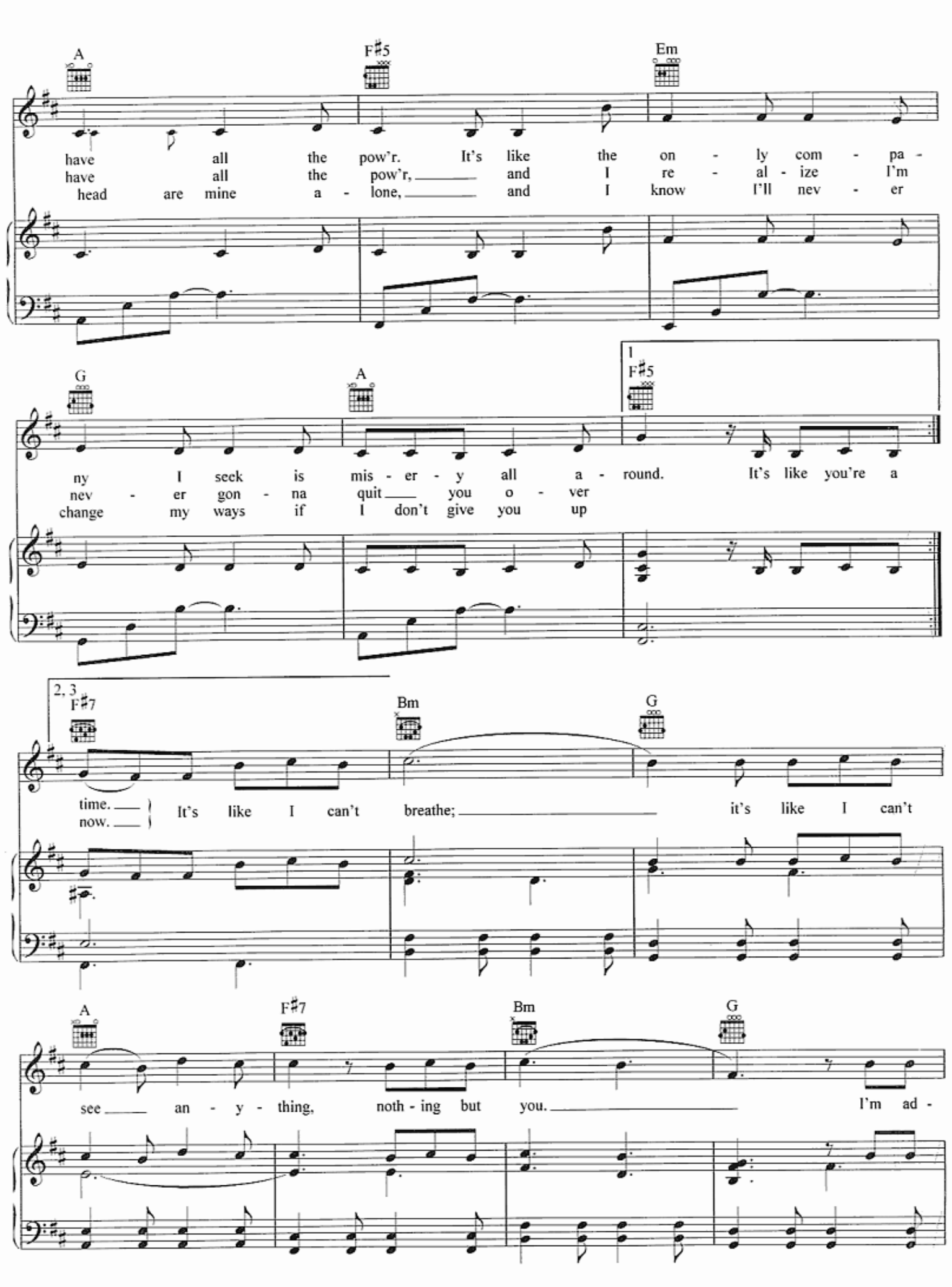
A
F♯5
Em
have all the pow'r. It's like the on - ly com - pa -
have all the pow'r, and I re - al - ize I'm
head are mine a - lone, and I know I'll nev - er
G
A
1
F♯5
ny I seek is mis - er - y all a - round. It's like you're a
nev - er gon - na quit you o - ver
change my ways if I don't give you up
2, 3
F♯7
Bm
G
time.
now.
It's like I can't breathe; it's like I can't
A
F♯7
Bm
G
see an - y - thing, noth - ing but you. I'm ad -

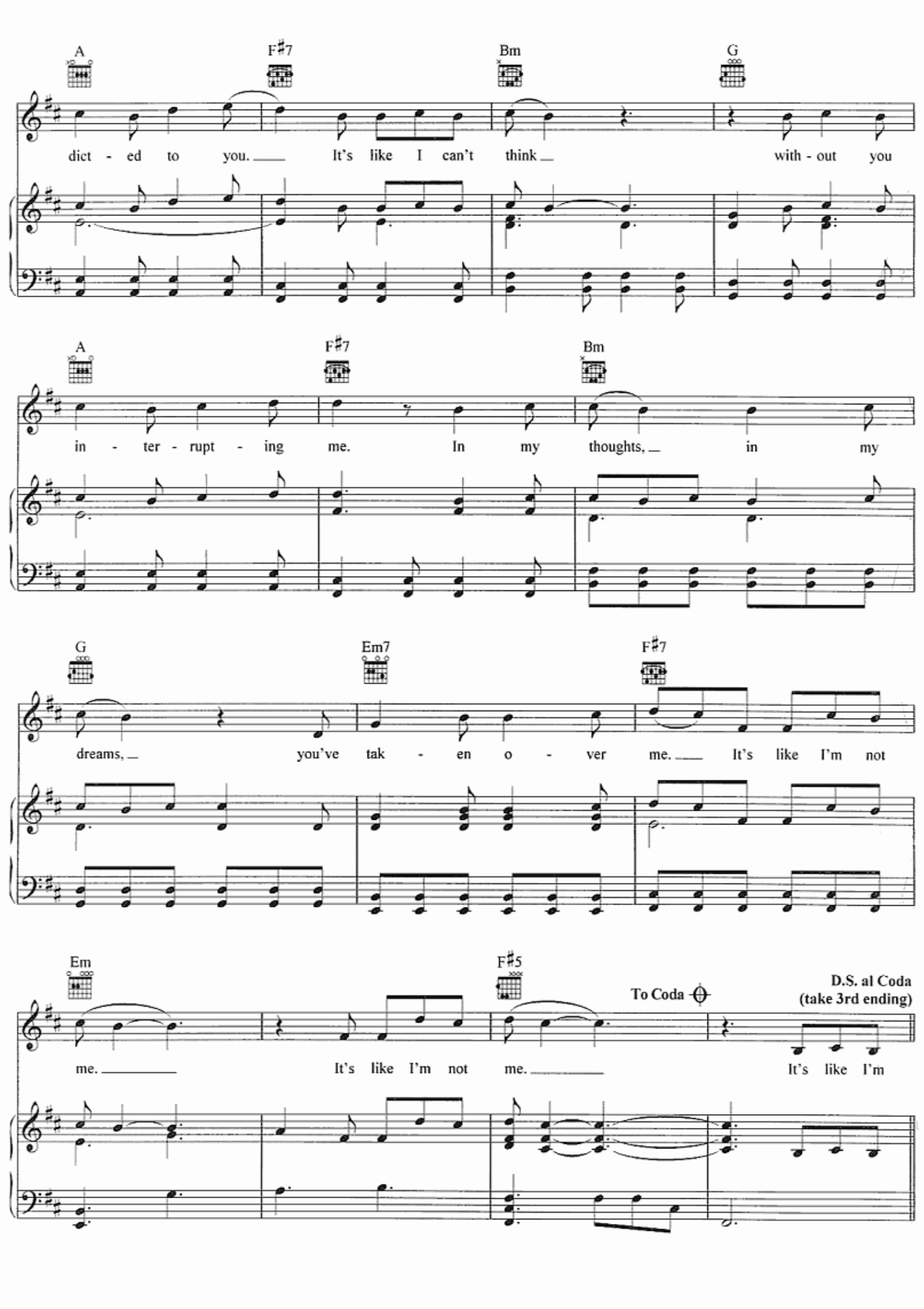
A
F♯7
Bm
G
dict - ed to you. It's like I can't think with - out you
A
F♯7
Bm
in - ter - rupt - ing me. In my thoughts, in my
G
Em7
F♯7
dreams, you've tak - en o - ver me. It's like I'm not
Em
F♯5
To Coda
D.S. al Coda
(take 3rd ending)
me. It's like I'm not me. It's like I'm

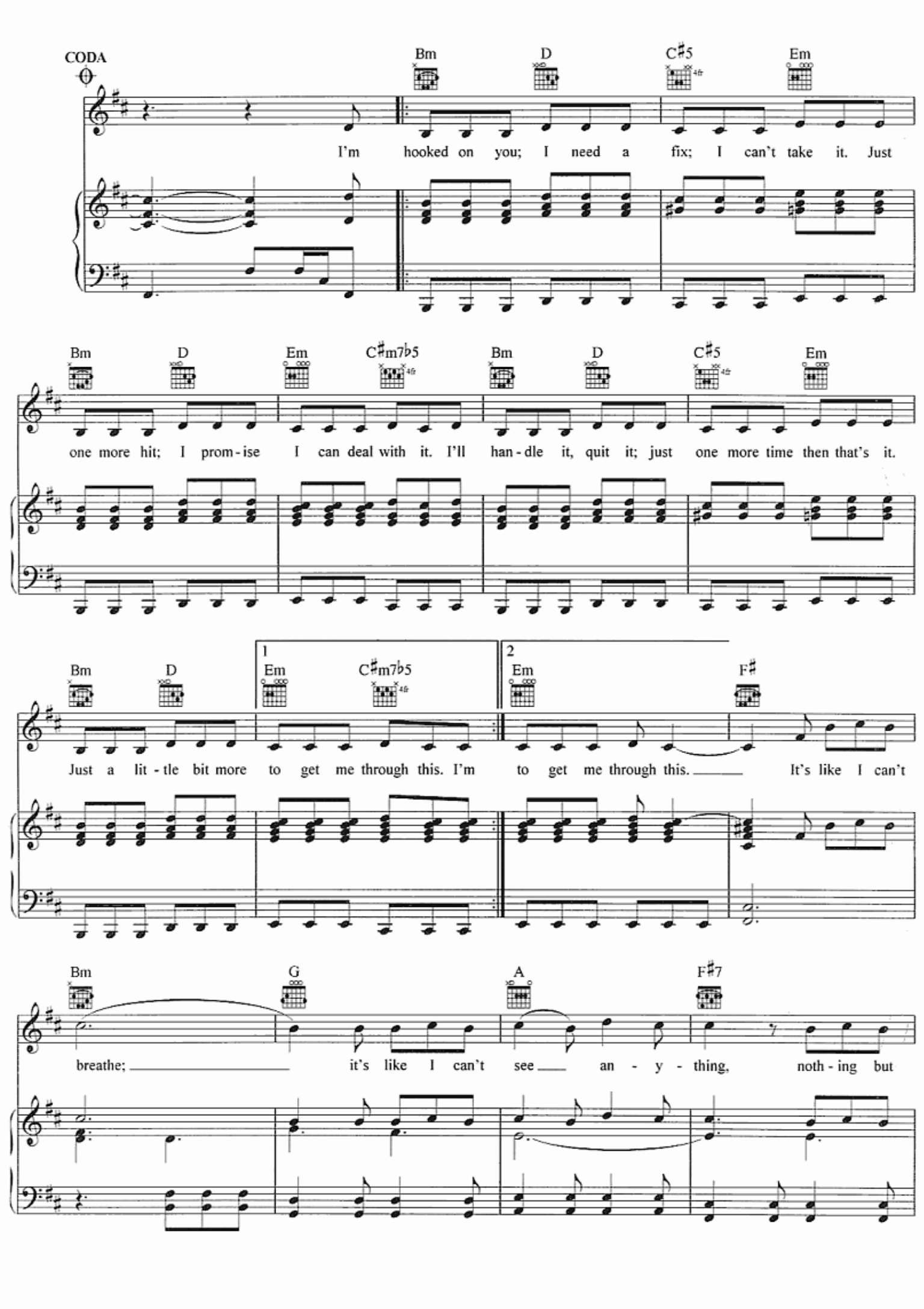
CODA
Bm D C♯5 Em
I'm hooked on you; I need a fix; I can't take it. Just
Bm D Em C♯m7♭5 Bm D C♯5 Em
one more hit; I prom-ise I can deal with it. I'll han-dle it, quit it; just one more time then that's it.
Bm D 1 Em C♯m7♭5 2 Em F♯
Just a lit-tle bit more to get me through this. I'm to get me through this. It's like I can't
Bm G A F♯7
breathe; it's like I can't see an-y-thing, noth-ing but

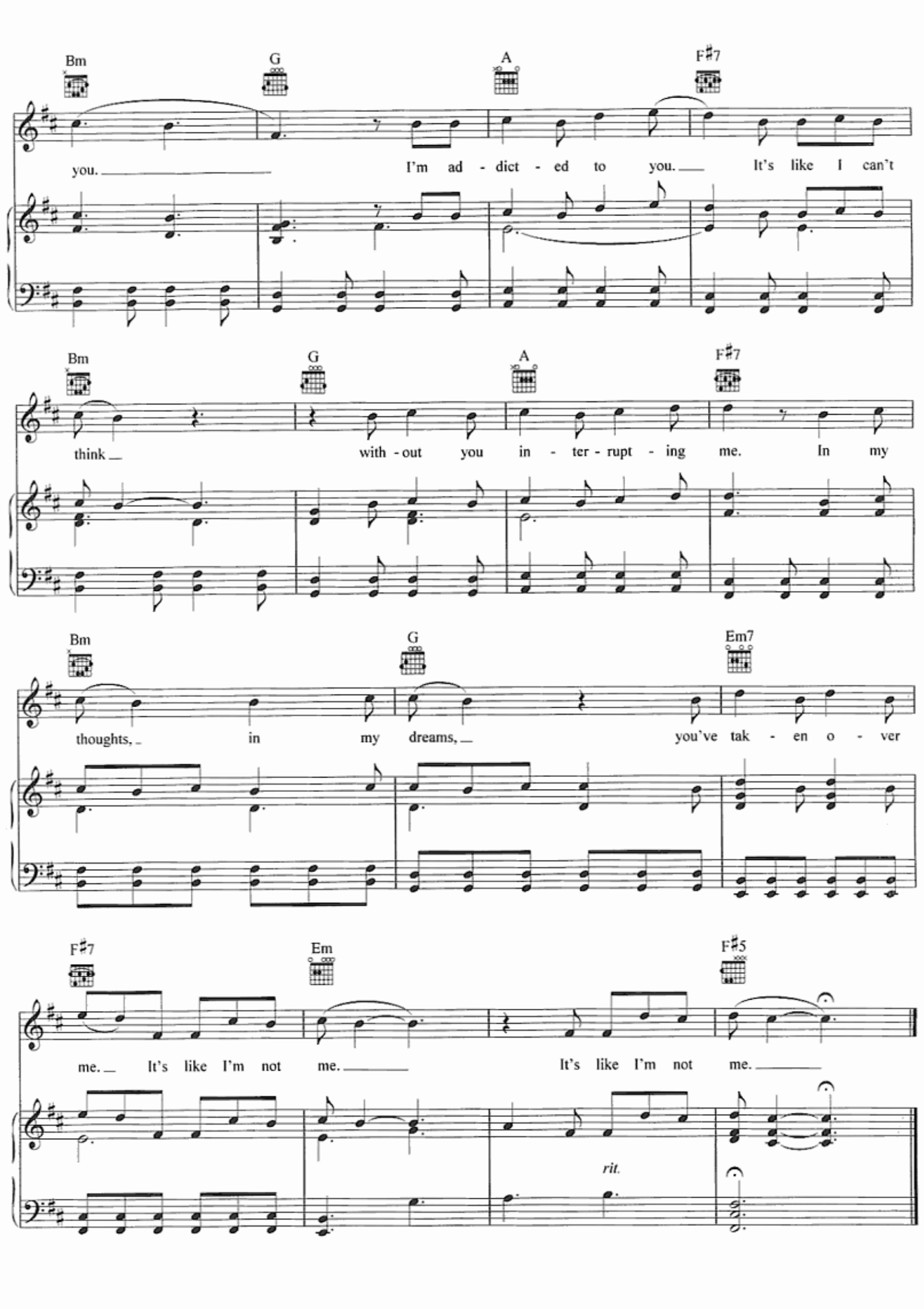
Bm G A F♯7
you. I'm ad - dict - ed to you. It's like I can't
Bm G A F♯7
think with - out you in - ter - rupt - ing me. In my
Bm G Em7
thoughts, in my dreams, you've tak - en o - ver
F♯7 Em F♯5
me. It's like I'm not me. It's like I'm not me.
rit.